



*Central Mississippi Planning and Development District*

1170 Lakeland Drive P.O. Box 4935 Jackson, Mississippi 39296-4935 (601)981-1511 Fax: (601)981-1515

James Archer, President  
Cobie Collins, Vice-President  
Quentin Whitwell, Secretary-Treasurer  
F. Clarke Holmes, Chief Executive Officer

February 24, 2014

Mr. Jeff Ely, State Planning Engineer  
Mississippi Department of Transportation  
Planning Division  
Post Office Box 1850  
Jackson, Mississippi 39215-1850

Dear Mr. Ely:

RE: Bozeman Road from Highway 463 to Gluckstadt Road – Madison County

This is to confirm that the Metropolitan Planning Organization (MPO) for Jackson, Mississippi Metropolitan Area has committed to provide **\$4,400,000** in Federal Surface Transportation Program funds (STP) for the above referenced project. The County has agreed to a 33%/67% Federal/Local Match ratio, to be used for construction and construction engineering only, for the approved project. Further, I am writing to certify that the above referenced capacity project is included in our adopted 2012-2015 Transportation Improvement Program (TIP) (see included TIP insert).

If you have any questions regarding this matter, please feel free to contact us.

Sincerely,

Scott Burge  
Transportation Senior Analyst

cc: Ms. Dana Cleveland, MDOT District 5  
Mr. Chad Plumb, Madison County Engineer  
Mr. Mike Monk, CMPDD

## 2013 Capacity Deficiency Projects Awarded STP Funds Through MAP-21

<u>LPA</u>	<u>Project</u>	<u>Termini</u>	<u>STP Funds</u>	<u>Local Funds</u>	<u>Total Cost</u>	<u>Federal/ Local Share</u>	<u>Construction Date</u>
Madison County	Bozeman Road	MS. Hwy. 463 to Gluckstadt Rd.	\$4,400,000	\$8,800,000	\$13,200,000	33/67	2017



**JACKSON METROPOLITAN PLANNING ORGANIZATION (MPO)  
2012 - 2015 TRANSPORTATION IMPROVEMENT PROGRAM (TIP)**

County: MADISON  
 Project: 510023 Responsible Agency: MADISON COUNTY Total Project Cost: \$16,040,000  
 Route: BOZEMAN ROAD Fund Source: STP-MPO/Local Project Length 3.22  
 Termini: MS HWY 463 TO GLUCKSTADT ROAD

Scope of Work: WIDENING FROM 2-LANE TO 5-LANE ROAD WITH CURB & GUTTER

Project Detail:	Year Apportioned:	Description:	Federal Share:	State/Local Share:	Total Cost Estimate:
510023/0001	2015	ENV	\$0	\$0	\$0
<b>SUB-TOTAL FOR PROJECT 510023</b>			<b>\$0</b>	<b>\$0</b>	<b>\$0</b>

The following phases of the project do not fall within the time frame established for the 2012-2015 TIP.  
 2016 DESIGN State/Local Share \$840,000.  
 2016 ROW State/Local Share \$2,000,000.  
 2017 CON \$4,400,000 Federal Share, \$8,800,000 State/Local Share.

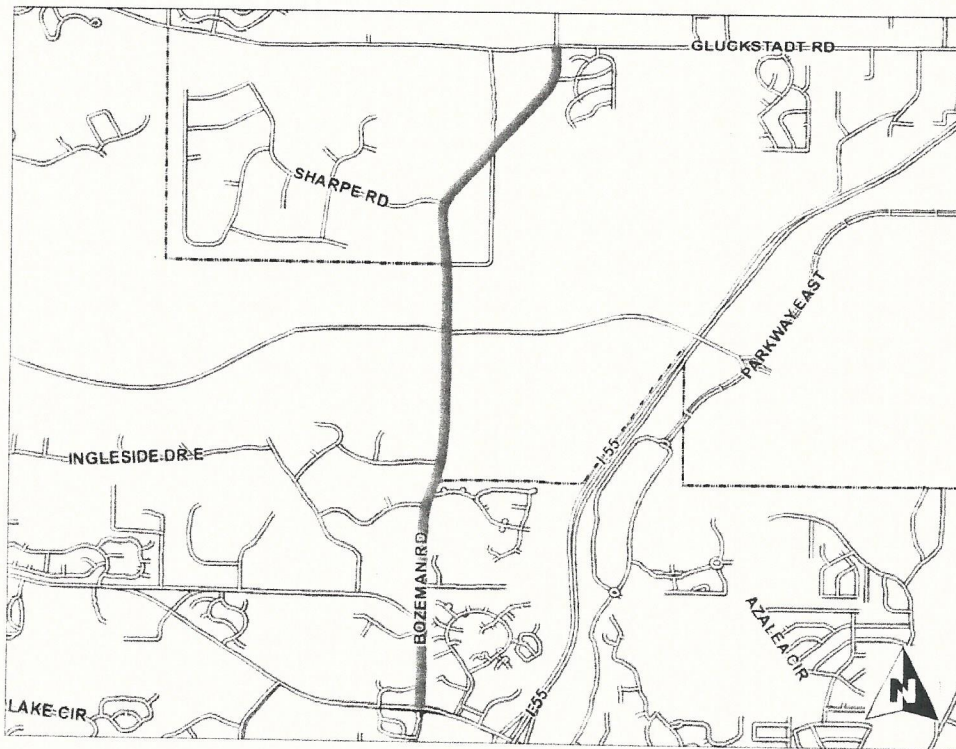

Remarks:

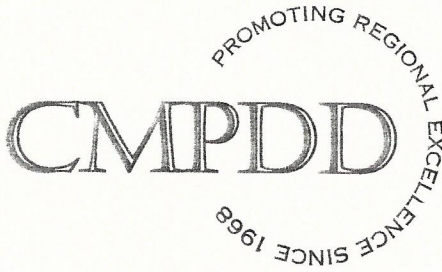

*Central Mississippi Planning and Development District*

1170 Lakeland Drive P.O. Box 4935 Jackson, Mississippi 39296-4935 (601)981-1511 Fax: (601)981-1515

James Archer, President  
Cobie Collins, Vice-President  
Quentin Whitwell, Secretary-Treasurer  
F. Clarke Holmes, Chief Executive Officer

February 24, 2014

Mr. Jeff Ely, State Planning Engineer  
Mississippi Department of Transportation  
Planning Division  
Post Office Box 1850  
Jackson, Mississippi 39215-1850

Dear Mr. Ely:

RE: Reunion Parkway Phase 3 from Parkway East to Hwy. 51 –  
Madison County

This is to confirm that the Metropolitan Planning Organization (MPO) for Jackson, Mississippi Metropolitan Area has committed to provide **\$4,400,000** in Federal Surface Transportation Program funds (STP) for the above referenced project. The County has agreed to a 50%/50% Federal/Local Match ratio, to be used for construction and construction engineering only, for the approved project. Further, I am writing to certify that the above referenced capacity project is included in our adopted 2012-2015 Transportation Improvement Program (TIP) (see included TIP insert).

If you have any questions regarding this matter, please feel free to contact us.

Sincerely,

Scott Burge  
Transportation Senior Analyst

cc: Ms. Dana Cleveland, MDOT District 5  
Mr. Chad Plumb, Madison County Engineer  
Mr. Mike Monk, CMPDD

**2013 Capacity Deficiency Projects Awarded STP Funds Through MAP-21**

<u>LPA</u>	<u>Project</u>	<u>Termini</u>	<u>STP Funds</u>	<u>Local Funds</u>	<u>Total Cost</u>	<u>Federal/Local Share</u>	<u>Construction Date</u>
Madison County	Reunion Parkway Phase 3	Parkway East to MS Hwy. 51	\$4,400,000	\$4,400,000	\$8,800,000	50/50	2016



**JACKSON METROPOLITAN PLANNING ORGANIZATION (MPO)  
2012 - 2015 TRANSPORTATION IMPROVEMENT PROGRAM (TIP)**

County: MADISON  
Project: 510022 Responsible Agency: MADISON COUNTY Total Project Cost: \$10,075,000  
Route: REUNION PARKWAY PHASE 3 Fund Source: STP-MPO/LOCAL Project Length 1.84  
Termini: PARKWAY EAST TO U.S. HWY. 51  
Scope of Work: NEW CONSTRUCTION - GRADE, DRAIN, BASE & PAVE 2-LANE ROAD WITH 2 BRIDGES

The following phases of the project do not fall within the time frame established for the 2012-2015 TIP.  
2016 CON \$4,400,00 Federal Share, \$4,400,000 State/Local Share.

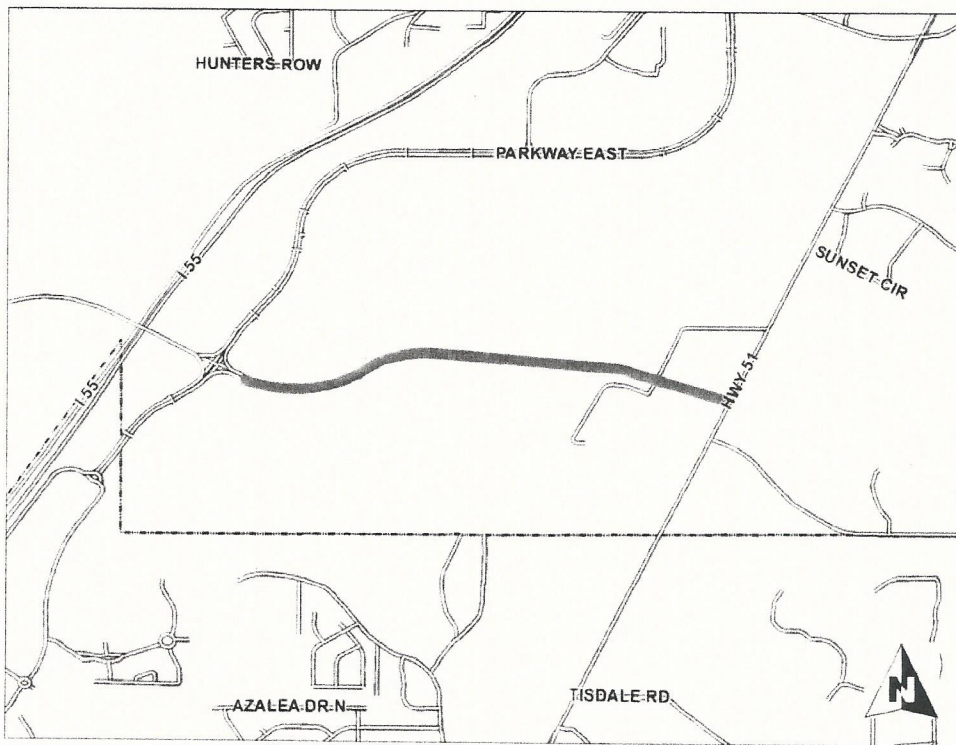

Remarks:

\_\_\_\_\_